

COLLECTION OF BANDURA MUSIC
BEGINNER LEVEL
Compiled by Ihor Mahlay

ЗБІРНИК НОТ НА БАНДУРУ
ПОЧАТКОВИЙ РІВЕНЬ
Зібрав Ігор Махлай

BANDURA EDUCATIONAL COMMISSION (*Cleveland, Ohio*)
First edition (edited by I. Mahlay) – 1984

HRYPHORY KYTASTY CLEVELAND SCHOOL OF BANDURA (*Cleveland, Ohio*)
Fifth edition (edited by B. Standara and T. Mahlay) – 2022

COLLECTION OF BANDURA MUSIC BEGINNER LEVEL

ЗБІРНИК НОТ НА БАНДУРУ ПОЧАТКОВИЙ РІВЕНЬ

1. Частина бандури / Parts of a bandura	i
2. Звукоряд струн / String placement	ii
3. Гама (соль мажор) / Scale (G major)	1
4. Етюд / Etude	1
5. По дорозі жук / The Beetle	2
6. Чоботи / Boots	2
7. Помело / The Broom Dance	3
8. По за гаєм / Beyond the Grove	3
9. Пливе човен №1 / The Drifting Boat №1	4
10. Дощик / The Rain	4
11. Мінорний танок / Dance (Minor Key)	5
12. Сонце низенько / The Setting Sun	5
13. Зайчик у житі / The Rabbit	6
14. Я лисичка / I'm a Fox	7
15. Чорнобривий корольок / The Hummingbird	7
16. Ніч яка, Господи, місячна, зоряна / The Starry Night	8
17. Ой ходила дівчина бережком / The Girl Walking on the Riverbank	9
18. Аркан / Arkan	10
19. Дозволь мені, мати / Allow Me, Mother	11
20. Метелиця / Blizzard	12
21. Горлиця / The Turtledove	13
22. Танок / Dance	14
23. Думи мої / My Thoughts	15
24. Пливе човен №2 / The Drifting Boat №2	16
25. Галя по садочку ходила / Halya Walked Around the Garden	16
26. У сусіда хата біла / My Neighbor's White House	17
27. Тече річка невеличка / The Small Flowing River	18
28. Коломийка / Kolomyika	19
29. Козачок / Kozachok	20
30. Коло / Kolo	21
31. Взяв би я бандуру / I Take Up the Bandura	22

BANDURA EDUCATIONAL COMMISSION (*Cleveland, Ohio*)
First edition (edited by I. Mahlay) – 1984

HRYPHORY KYTASTY CLEVELAND SCHOOL OF BANDURA (*Cleveland, Ohio*)
Fifth edition (edited by B. Standara and T. Mahlay) – 2022

ЧАСТИНИ БАНДУРИ

PARTS OF A BANDURA

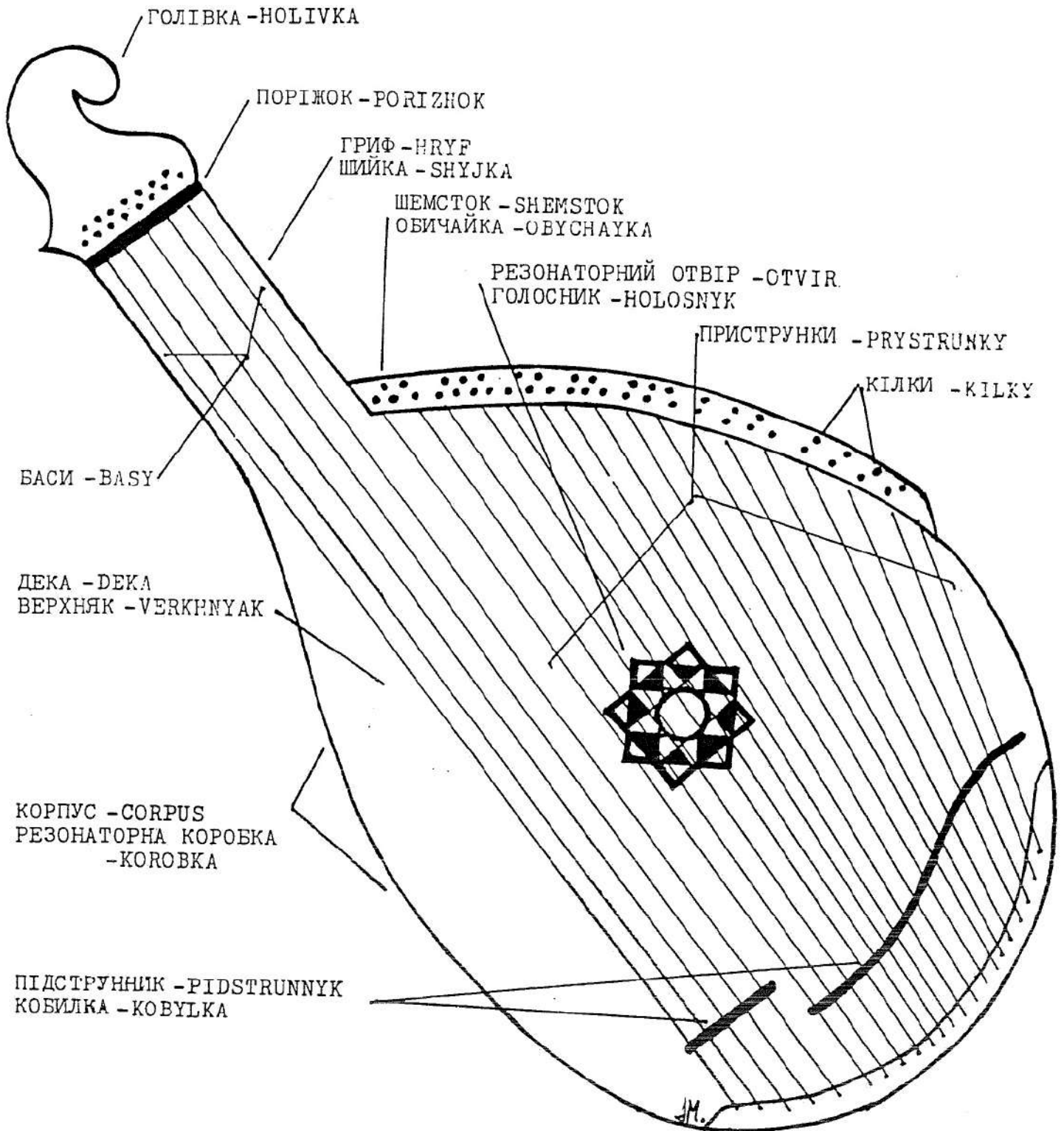

ЗВУКОРЯД СТРУН STRING PLACEMENT

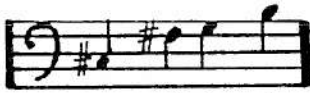

ПРИСТРУНКИ / PRYSTRUNKY

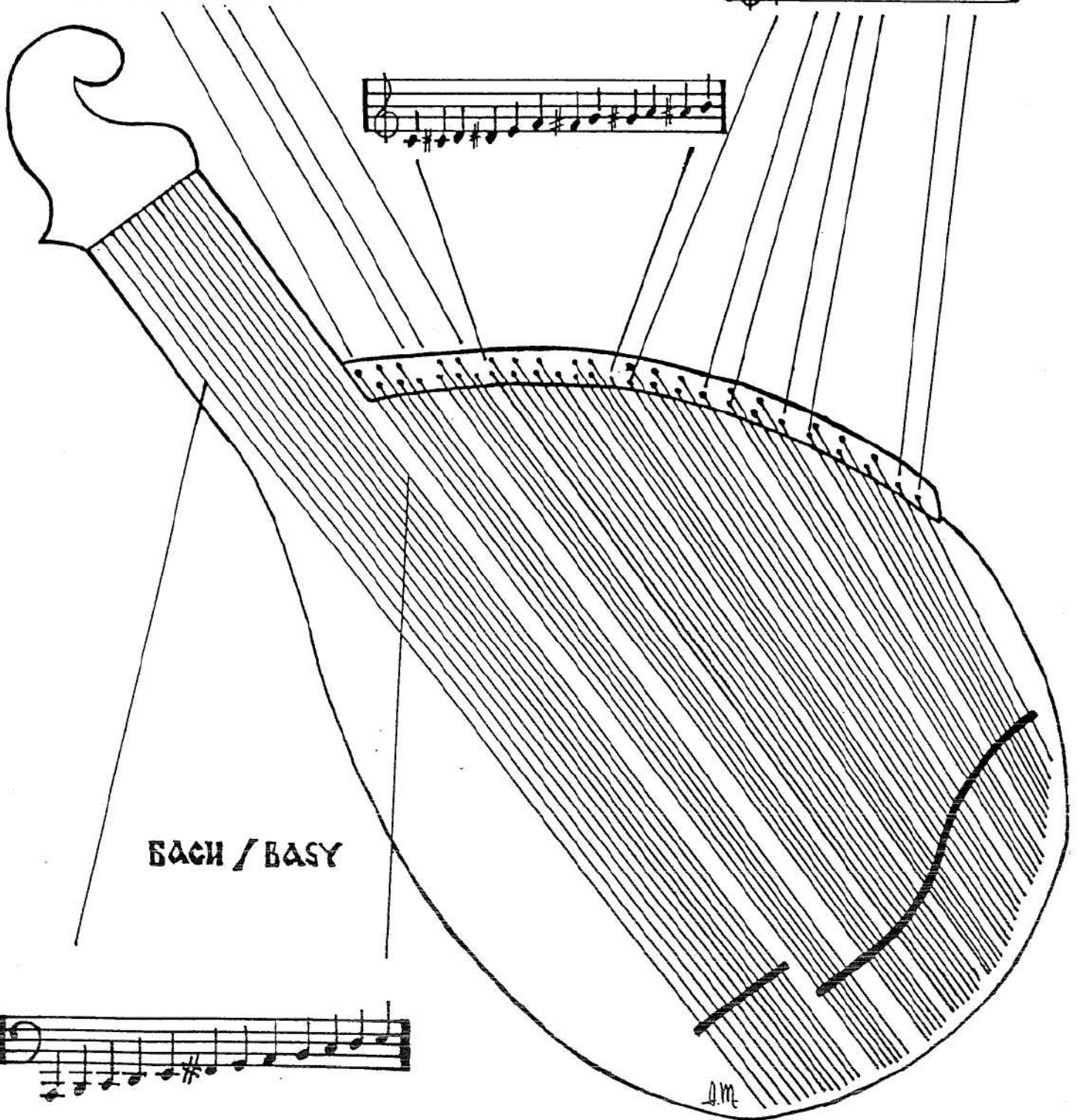

БАСИ / BASY

AM

ГАМА (соль мажор)

SCALE (G major)

ЕТЮД

ETUDE

ПО ДОРОЗІ ЖУК

The Beetle

13

17

ЧОБОТИ

Boots

22

25

ПОМЕЛО

POMELO - THE BROOM DANCE

28

32

ПО ЗА ГАЄМ

BEYOND THE GROVE

36

40

ПЛИВЕ ЧОВЕН №1

THE DRIFTING BOAT №1

44

47

ДОЩИК

THE RAIN

50

54

МІНОРНИЙ ТАНОК

MINOR DANCE

58

63

СОНЦЕ НИЗЕНЬКО

THE SETTING SUN

68

74

ЗАЙЧИК У ЖИТІ

THE RABBIT

80

2 3 2

3 3

84

88

3 2 3 1 3 2 4 1 3 2 3 1 3 2 4 1

92

3 2 3 1 2 3 2 2

Я ЛИСИЧКА

I'M A FOX

96

100

104

ЧОРНОБРИВИЙ КОРОЛЬОК

HUMMINGBIRD

108

112

НІЧ ЯКА ГОСПОДИ

STARRY NIGHT

116

3 2 1 3 2 3 2 1 3 3 3 2 1 2 1 1 2 3

3 3 3 3 3

121

4 3 2 1 3 2 1 3 3 3 3 2

3 3 3 3 3

126

3 2 1 2 3 3 2 1 3 3 2 3

3 3 3 3 3

130

1. 2.

АРКАН

ARKAN

146

152

158

164

ДОЗВОЛЬ МЕНІ, МАТИ

ALLOW ME, MOTHER

170

3 2 1 3 2 3 2 1 3 2 3 2 1 3 2

175

3 2 1 3 2 3 2 1 3 2 3 2 1 3 2

179

3 2 1 3 2 3 2 1 2 3 1 3 3 2 1

МЕТЕЛИЦЯ

BLIZZARD

183

187

191

195

ГОРЛИЦЯ

HORLYTSIA

199

f

203

mp

207

2 2 3 2 2 3 2 2 4 2 1 2 3

211

2 2 3 2 2 2 2 3 2 2 4 3 2 1 3 2 1

TAHOK

DANCE

215

219

223

227

ДУМИ МОЇ

MY THOUGHTS

231

3 2 1

3

1

2

3 1

237

1.

2.

243

2

3

2 3

249

2

3

255

3 1

2

3 1

1.

2.

ПЛИВЕ ЧОВЕН №2

THE DRIFTING BOAT №2

ГАЛЯ ПО САДОЧКУ ХОДИЛА

HELEN

У СУСІДА ХАТА БІЛА

MY NEIGHBOR'S HOUSE

280

3 2 1 3 2 1 4 3 2

284

3 4 3 2 3 2

288

3 1

ТЕЧЕ РІЧКА НЕВЕЛИЧКА

THE FLOWING BROOK

292

3
2
1 3
3
2
2

296

300

304

КОЛОМІЙКА

КОЛОМУЙКА

308

f

312

p

316

f

320

f

КОЗАЧОК

KOZACHOK

324

329

334

340

344

КОЛО

KOLO

348

352

356

360

ВЗЯВ БИ Я БАНДУРУ

THE BANDURA

364

364

3 2 1

2 3

4

3 1

4 1

369

369

3 1

3 1

4 3 2 1

3 2 1

3 2 1

374

374

3 2

4 1

4 3 2

379

379

3 2

383

383